

8th. & 12th FLOOR PLAN
SCALE: 1:100

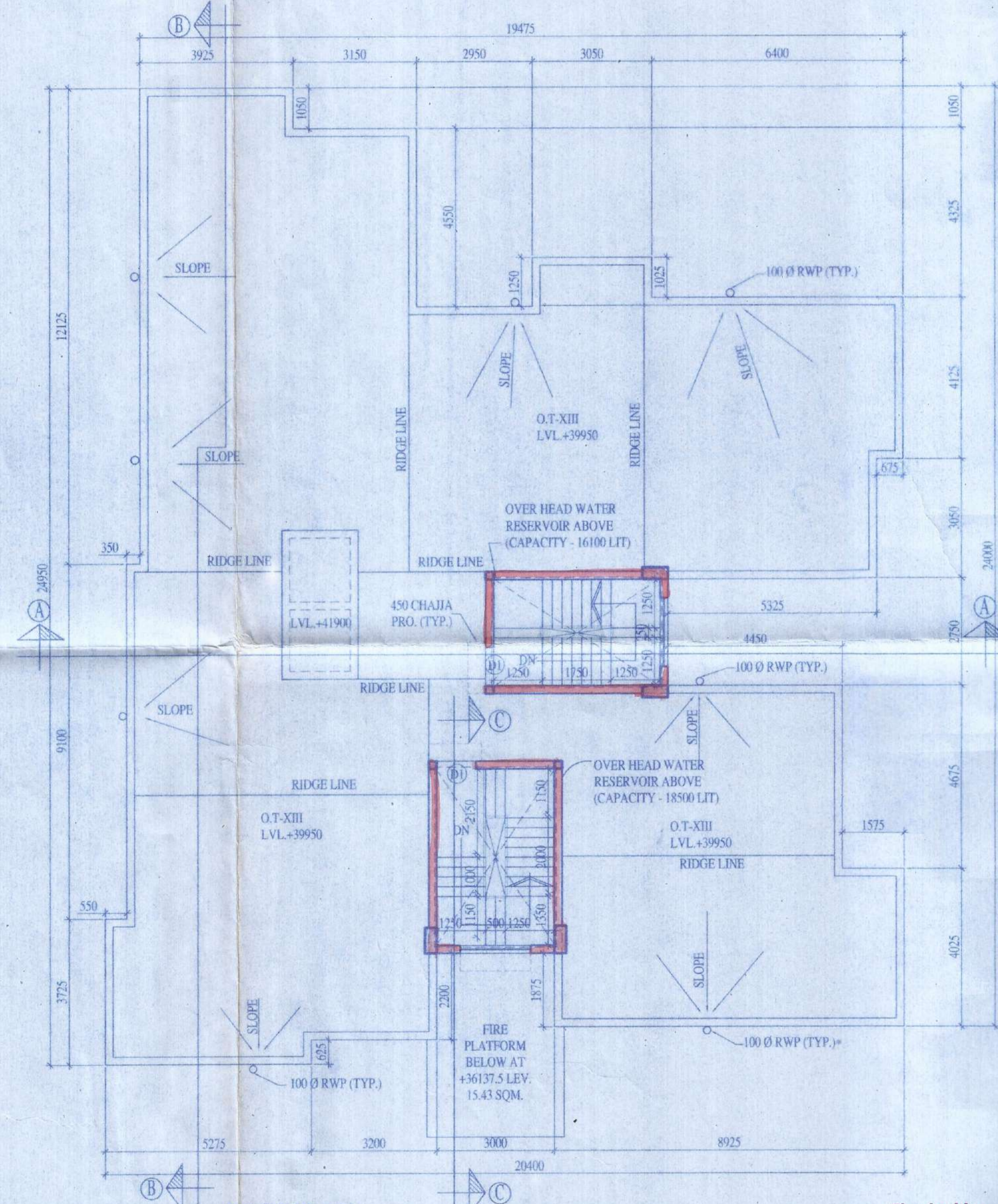

ROOF PLAN
SCALE: 1:100

Checked by

(Signature)
Local Office Engineer-in-charge,
RAJAPUR SONARPUR MUNICIPALITY.

SPECIFICATION

1. ALL DIMENSIONS ARE IN M.M. UNLESS OTHERWISE SPECIFIED
2. ALL OUTER WALLS ARE 200 M.M.
3. ALL PARTITION WALLS ARE 100 M.M. UNLESS OTHERWISE SPECIFIED.
4. BRICK WORK OF ALL 200 WALLS SHALL BE IN C.M. (1:4) WITH H-B NETTING.
5. BRICK WORK OF ALL 100 WALLS SHALL BE IN C.M. (1:4) WITH H-B NETTING.
6. 15 M.M. TH. C. PLASTER WITH C.M. (1:6) FOR OUTER WALLS.
7. 20 M.M. TH. C. PLASTER WITH C.M. (1:6) FOR INSIDE WALLS.
8. 10 M.M. TH. C. PLASTER WITH C.M. (1:6) FOR CEILING.
9. 25 M.M. TH. D.P.C. (1:2-4) SHALL BE PROVIDED.
10. 10 M.M. TH. VITRIOUS TILES FLOORING.
11. 150 M.M. WIDE VITRIOUS SKIRTING.
12. THE DEPTH OF SEWAGE TREATMENT PLANT & WATER RESERVOIR WOULD NOT EXCEED THE DEPTH OF MAIN BUILDING FOUNDATION.
13. GRADE OF CONCRETE (R.C.C.) M-30
14. GRADE OF STEEL - Fe-500

SCHEDULE OF WINDOW					SCHEDULE OF DOORS			
TYPE	WIDTH	HEIGHT	SILL HT.	LINTEL HT.	REMARKS	TYPE	WIDTH	HEIGHT
W	1800	1350	750	2100	BEDROOM	D	1100	2100
W1	1000	800	1100	2100	KITCHEN	D1	1000	2100
W2	600	800	1100	2100	TOILET	D2	900	2100
W3	450	800	1100	2100	TOILET	D3	750	2100
W5	1800	1350	750	2100	STAIR	RCD	1800	2100
V	1800	600	2100	2700	STAIR	SD	VARIABLE	2100

Constituted Attorney For
 (Signatures)
 STARLITE INFRACON PVT. LTD.
 Director

DECLARATION OF E.A.
 I HAVE CERTIFIED ON THE PLAN ITSELF WITH FULL RESPONSIBILITY THAT BUILDING RULES 2007 AS AMENDED FROM TIME TO TIME AND THAT THE SITE CONDITIONS INCLUDING THE ABUTTING ROAD CONFORM WITH THE PLAN AND THAT IT IS A BUILDABLE SITE AND NOT A TANK OR A FILL UP LAND.
 (Signature)
 MUKUL MITTRA
 B. ARCH (HONS) FIA, AIV
 REGISTERED ARCHITECT
 REG. NO. - CA/75/003

656/RJPSON/EBA/2008-09
 SIGNATURE OF ARCHITECT
 MUKUL MITTRA
 B.A.R.C.H. (HONS) FIA, AIV
 EMPANELMENT NO. 656/RJPSON/EBA/2008-09

CERTIFICATE OF STRUCTURAL STABILITY
 I HEREBY DECLARE THAT THE FOUNDATION AND SUPER STRUCTURE OF THE BUILDING PROPOSED FOR CONSTRUCTION ON R.S. DAG NO. 3102, 3103, 3139, LR 3140, 3141, 3220, 3143, 3142, RS 3106, 3168 & 3105 KHATIAN NO- RS 666, 684/2, 468, LR 712, 573, 83, 60, 643, 674, 1367, 1642, 411, 3115/1 & 1648 J.L. NO- 71, MOLZA - JAGADDAI, WARD NO- 25, HOLDING NO- 11 UNDER RAJAPUR SONARPUR MUNICIPALITY, HARINAVI, KOLKATA - 700 148 HAVE BEEN SO DESIGNED BY ME THAT IT WILL MAKE SUCH FOUNDATION AND SUPER STRUCTURE SAFE IN ALL RESPECTS INCLUDING THE CONSIDERATION OF BEARING CAPACITY OF SOIL, ETC.

(Signature)
 BIBEK BIKASH MULLICK
 Rajpur Sonarpur Municipality
 E.S.E. 021
 SIGNATURE OF STRUCTURAL ENGINEER
 BIBEK BIKASH MULLICK
 B.E. (CIVIL)
 EMPANELMENT NO. - ESE-021

(Signature)
 KAUSHIK SENGUPTA
 B.E. (CIVIL), M.E. (STRUCTURE)
 EMPANELMENT NO. - ESE-039

SIGNATURE OF STRUCTURAL REVIEWER
 KAUSHIK SENGUPTA
 B.E. (CIVIL), M.E. (STRUCTURE)
 EMPANELMENT NO. - ESE-039

(Signature)
 ALOK ROY
 Enlisted Geotechnical Engineer
 Rajpur - Sonarpur Municipality
 No. - 005/G.T. Eng.

SIGNATURE OF GEO-TECHNICAL ENGINEER
 ALOK ROY
 B.E. (CIVIL), M.C.E. (FOUNDATION ENGG.)
 EMPANELMENT NO. - GT/008

PROJECT TITLE :
 PROPOSED G+XII, G+V (2 NOS), G+IV
 STORIED RESIDENTIAL BUILDING AT R.S.
 DAG NO. - 3102, 3103, 3139,
 LR 3140, 3141, 3220, 3143, 3142, RS 3106, 3168 & 3105
 KHATIAN NO- RS 666, 684/2, 468, LR 712, 573, 83, 60,
 643, 674, 1367, 1642, 411, 3115/1 & 1648 J.L. NO- 71,
 MOLZA - JAGADDAI, WARD NO- 25,
 HOLDING NO- 11, DR. B.C. ROY ROAD UNDER
 RAJAPUR SONARPUR MUNICIPALITY, HARINAVI,
 KOLKATA - 700 148
 PREV. SANC. NO. : 1297/CB/25/21 DATED - 13/01/2014

NAME OF OWNER - MS STARLITE INFRACON PVT LTD & OTHERS

TITLE
 BLOCK - D (G+XII)

8th. & 12th. FLOOR PLAN, & ROOF PLAN

PROJECT ARCHITECT :-
 CONSULTANTS FOR HUMAN SETTLEMENT
 FLAT-38, 7TH FLOOR, 105 Park Street, Kolkata-700016
 Tel: +91-33-2261263/64, E-mail: saugata.shelley@gmail.com
 164/B Becharam Chatterjee Street, Kolkata-700061 56 Anna Salai,
 Teyyapet, Chennai- 600018

DEALT BY: INDRANI
 SCALE : 1:100
 DATE : 06.09.2018
 DRG. NO. : DNP/ARCH/SUB/BLOCK - D/02

OFFICE USE ONLY
APPROVED
 Plan No. 156/rev/18/24 Dated: 19/11/2018
 Valid Upto: 19/11/2023
 (Signatures)
 Malay Kumar Pal
 Assistant Engineer Incharge P.W.D.
 RAJAPUR SONARPUR MUNICIPALITY
 Chairman

